

1702 West Loop North  
Houston, Texas 7709

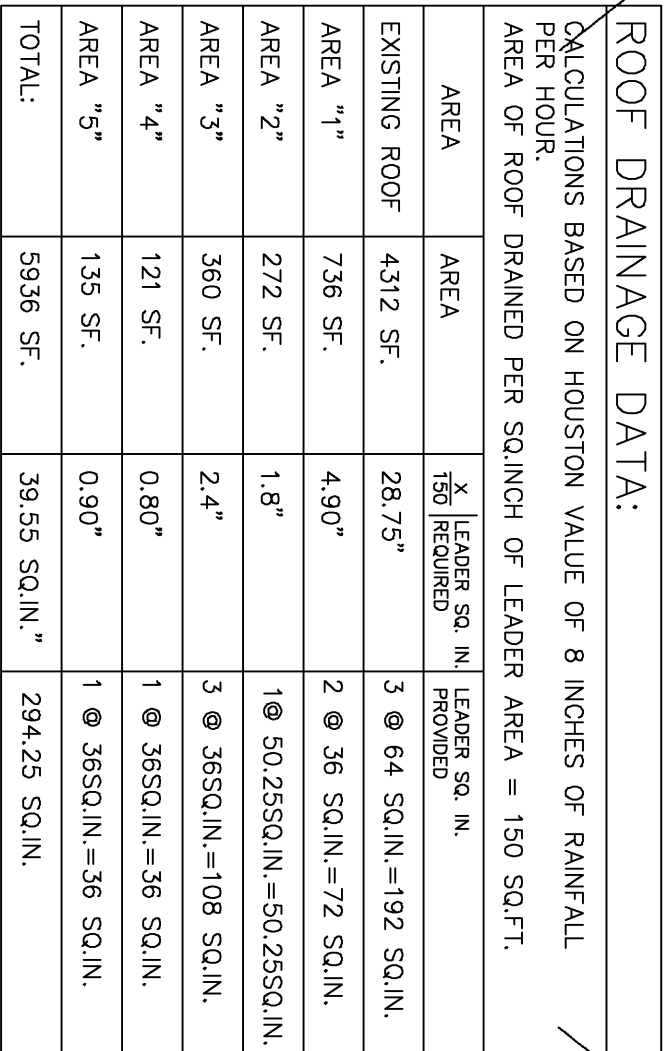

N.O.T.E:  
EXISTING SITE IS COMPLETELY PAVED.  
ADDED ROOFS COVER EXISTING IMPERVIOUS AREA -  
THERE WILL BE NO NET INCREASE IN IMPERVIOUS AREA .  
NO NEW IMPERVIOUS AREA IS ADDED TO THIS SITE.  
AND ROOF ADDITIONS DRAIN VIA DOWNSPOUTS TO EXISTING PAVING.  
EXISTING DOWNSPOUT DRAIN INTO PAVED AREAS SLOPED TO DRAIN AND  
EXISTING DRAINAGE SURFACE DRAINAGE IS PROTECTED VIA CATCH BASINS  
TO EXISTING DRAINAGE SYSTEM CONNECTED TO 54" STORM  
SEWER IN MINNAH DRIVE AS PER CITY OF HOUSTON STORM  
DRAINAGE LETTER.

